

**PHOENIX OFFICE:**  
19820 North 7th Street, Suite 210  
Phoenix, Arizona 85024  
(623) 869-0601 Telephone  
(623) 869-0603 Facsimile

**CORPORATE OFFICE:**  
555 Anton Boulevard, Suite 850  
Costa Mesa, California 92626  
(714) 513-1800 Telephone  
(714) 513-1858 Facsimile

E-Mail: webmail@borm.com  
www.borm.com

COPYRIGHT 2007, BORM ASSOCIATES, INC.  
ALL RIGHTS RESERVED

**NOTICE:**  
THESE DRAWINGS AND SPECIFICATIONS AND THE IDEAS, DESIGNS, AND ARRANGEMENTS REPRESENTED THEREBY ARE AND SHALL REMAIN THE PROPERTY OF BORM ASSOCIATES, INC. AND NO PART THEREOF SHALL BE COPIED, REPRODUCED, OR USED IN CONNECTION WITH ANY OTHER WORK OR PROJECT OTHER THAN THE SPECIFIC PROJECT FOR WHICH THEY HAVE BEEN PREPARED AND DEVELOPED WITHOUT THE WRITTEN CONSENT OF BORM ASSOCIATES, INC. VISUAL CONTACT WITH THESE DRAWINGS OR SPECIFICATIONS SHALL CONSTITUTE CONCLUSIVE EVIDENCE OF THESE RESTRICTIONS.

WRITTEN DIMENSIONS ON THESE DRAWINGS SHALL HAVE PRECEDENCE OVER SCALED DIMENSIONS. CONTRACTORS SHALL VERIFY, AND BE RESPONSIBLE FOR ALL DIMENSIONS AND CONDITIONS ON THE JOB. THIS OFFICE MUST BE NOTIFIED OF VARIATIONS FROM THE DIMENSIONS AND CONDITIONS SHOWN BY THESE DRAWINGS.

**REFER TO BN SHEETS FOR ALL NOTES AND SPECIFICATIONS PROJECT:**  
**Broadway at San Marcos**

**OWNER/DEVELOPER:**  
Liberty Homes

**ARCHITECT/DESIGNER:**  
MDW Designs

**SHEET:**  
AZ-NV

**GENERAL FRAMING DETAILS (1 thru 30)**

**REFERENCE DATE:** 03-28-07

**ISSUED FOR:**

**CLIENT DELIVERY:** 03-29-07

**ENGINEER OF RECORD:**

**CONTACTS:**  
For design questions regarding these plans and specifications contact the Project Manager:  
**Steve Damer**  
Telephone: (623) 869-0601 ext. 233  
Facsimile: (623) 869-0603  
Email: sdamer@borm.com

For scheduling site observation and for field changes contact the Construction Administrator:  
**Alissa Engle**  
Telephone: (623) 869-0601 ext. 232  
Facsimile: (623) 869-0603  
Email: alissae@borm.com

FILE NO.: 12564  
CAD NO.: 12564 8D2-0  
DRAWN BY: KER  
ENGINEER: HJ  
SCALE: 1/4" = 1'-0"

**SHT NO. 3D2.0**

**ENGINEER OF RECORD:**  
MICHAEL ERIC WILLIAMS  
Professional Engineer  
No. 35750  
Arizona, U.S.A.

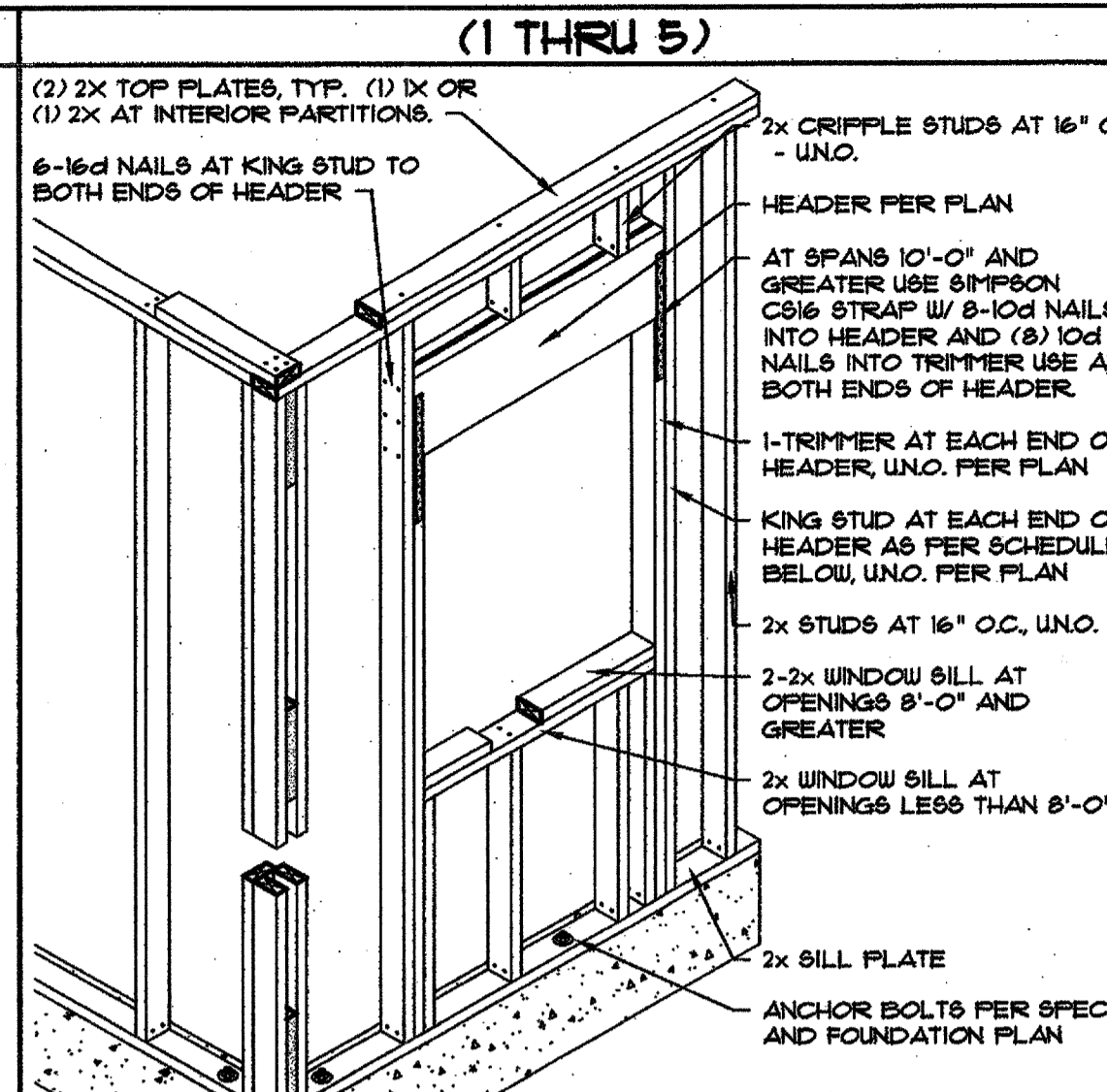

**KING STUD SCHEDULE**

WALL	OPENING	8'-11"	10'-11"	12'-11"
2x	0'-0" - 6'-0"	1	1	1
	6'-11" - 11'-11"	1	2	2
2x	0'-0" - 12'-0"	2	2	3
	12'-0" - 17'-11"	1	1	1
2x	0'-0" - 12'-0"	2	2	2
	12'-0" - 17'-11"	2	2	2

**NOTE:** 2-2x FULL HEIGHT STUDS ARE REQUIRED AT ALL HOLDOWN LOCATIONS

**NOTE:** SEE SPECS. FOR ALL STANDARD WALL NAILING CONDITIONS

SCALE: 1/2" = 1'-0"  
© 04-09-03 BAI  
BAI NO. 1, 8CD09AZ

**WALL FRAMING 1**

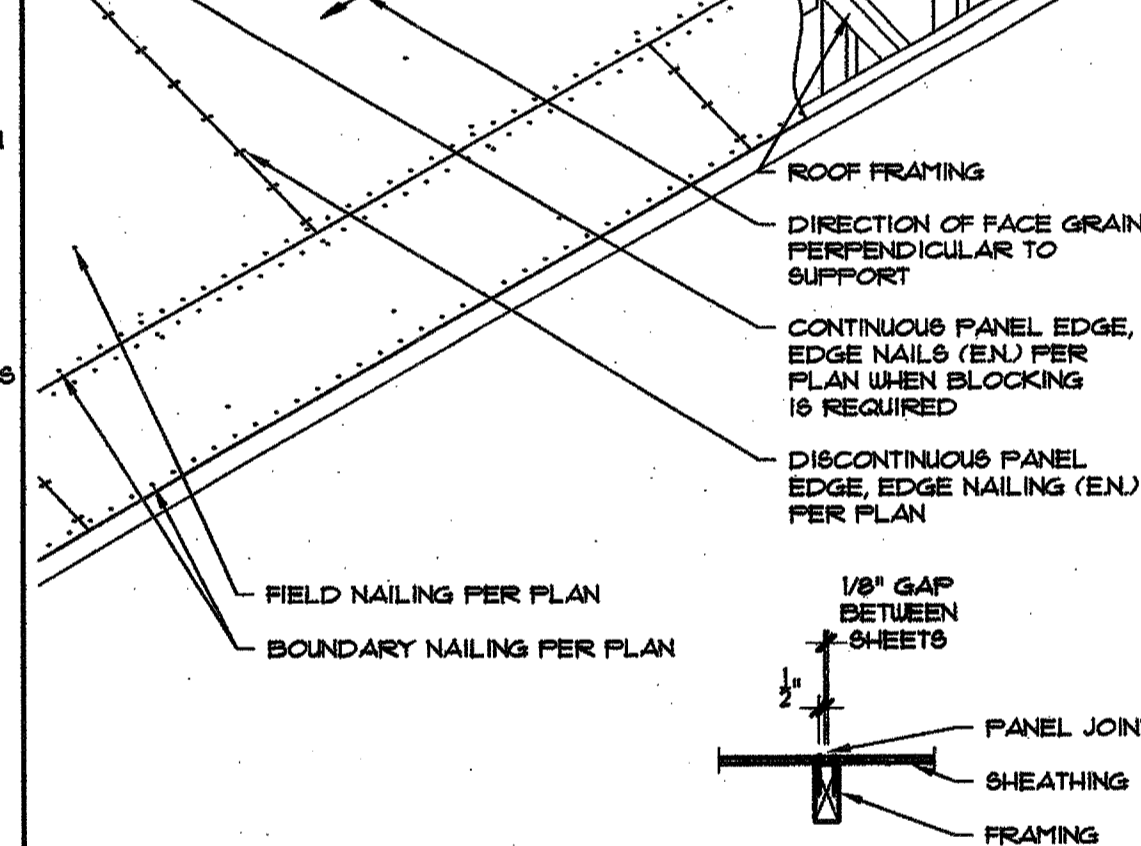

**NOTE:**  
1. OCCASIONAL CONDITIONS WILL CAUSE WOOD SPLITTING. SHOULD THIS OCCUR NOTIFY STRUCTURAL ENGINEER.  
2. TO PREVENT SPLITTING OF WOOD, PLANS MAY REQUIRE OTHER THAN 2x FRAMING.  
3. PROVIDE BLOCKING AT ALL PANELS EDGES WHEN NOTED ON PLANS.  
4. STAGGER NAILS THAT ARE SPACED 3" O.C. OR CLOSER.  
5. MIN. SIZE OF SHEET SHALL BE 2ft. x 4ft. AND SPAN CONTINUOUS ACROSS (2) OR MORE TRUSSES.  
6. NAILS SHALL BE DRIVEN TIGHT BUT SHALL NOT FRACTURE SURFACE OF SHEATHING.  
7. TOLERANCE ON NAILING SHALL BE 1/32" WITH THE AVERAGE NAIL SPACING OVER ANY 4 FOOT LENGTH BEING AT LEAST THAT NOTED ON THE PLAN.

SCALE: 1/2" = 1'-0"  
© 04-09-03 BAI  
BAI NO. 1, 8CD09AZ

**SHT'G LAYOUT AND NAILING 2**

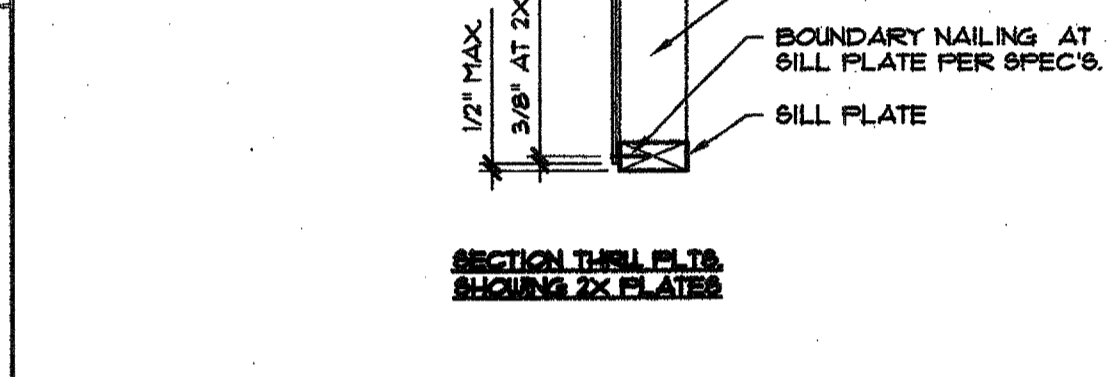
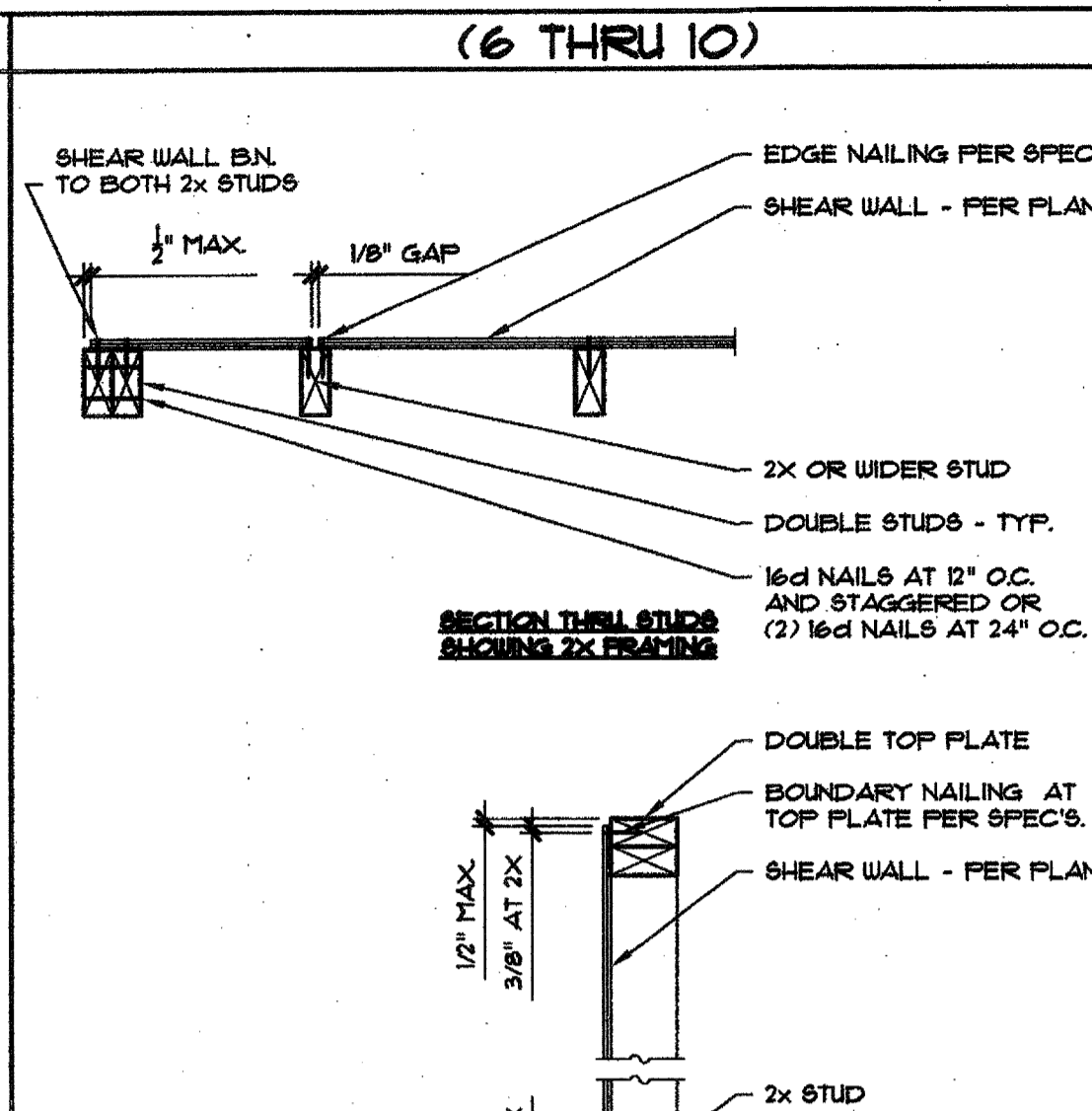

**NOTE:** BEAM AND POST SIZES - PER PLAN

SCALE: 1/2" = 1'-0"  
© 04-09-03 BAI  
BAI NO. 1, 8CD09AZ

**SHEAR WALLS 6**

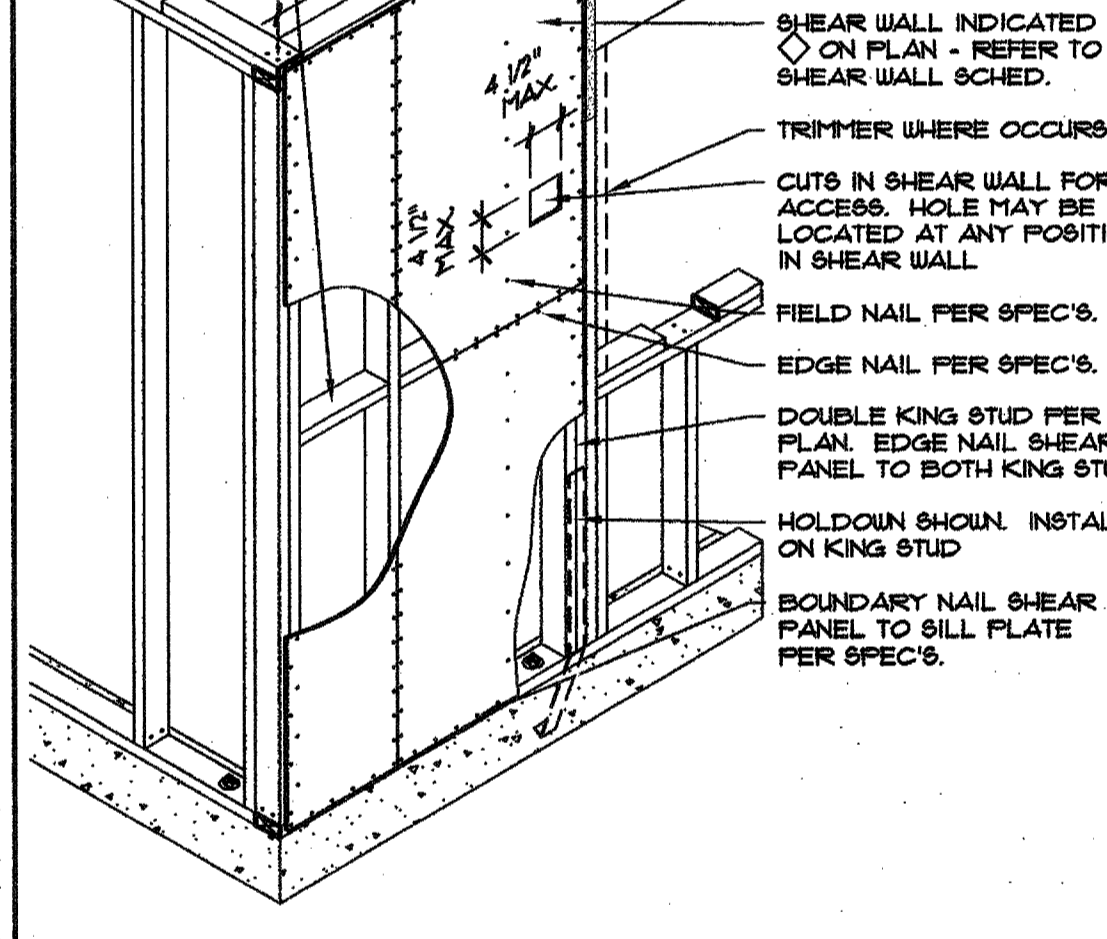

**NOTE:**  
1. OCCASIONAL CONDITIONS WILL CAUSE WOOD SPLITTING. SHOULD THIS OCCUR NOTIFY STRUCTURAL ENGINEER.  
2. TO PREVENT SPLITTING OF WOOD, PLANS MAY REQUIRE OTHER THAN 2x FRAMING.  
3. PROVIDE BLOCKING AT ALL PLYWOOD EDGES.  
4. STAGGER NAILS THAT ARE SPACED 3" O.C. OR CLOSER.  
5. SILL MUST BE ONE PIECE IF WALL IS 4'-0" OR SHORTER IN LENGTH.  
6. NAILS SHALL BE DRIVEN TIGHT BUT SHALL NOT FRACTURE SURFACE OF SHEATHING.  
7. TOLERANCE ON NAILING SHALL BE 1/32" WITH THE AVERAGE NAIL SPACING OVER ANY 4 FOOT LENGTH BEING AT LEAST THAT NOTED ON THE PLAN.

SCALE: 1/2" = 1'-0"  
© 04-09-03 BAI  
BAI NO. 1, 8CD09AZ

**SHEAR WALLS 6**

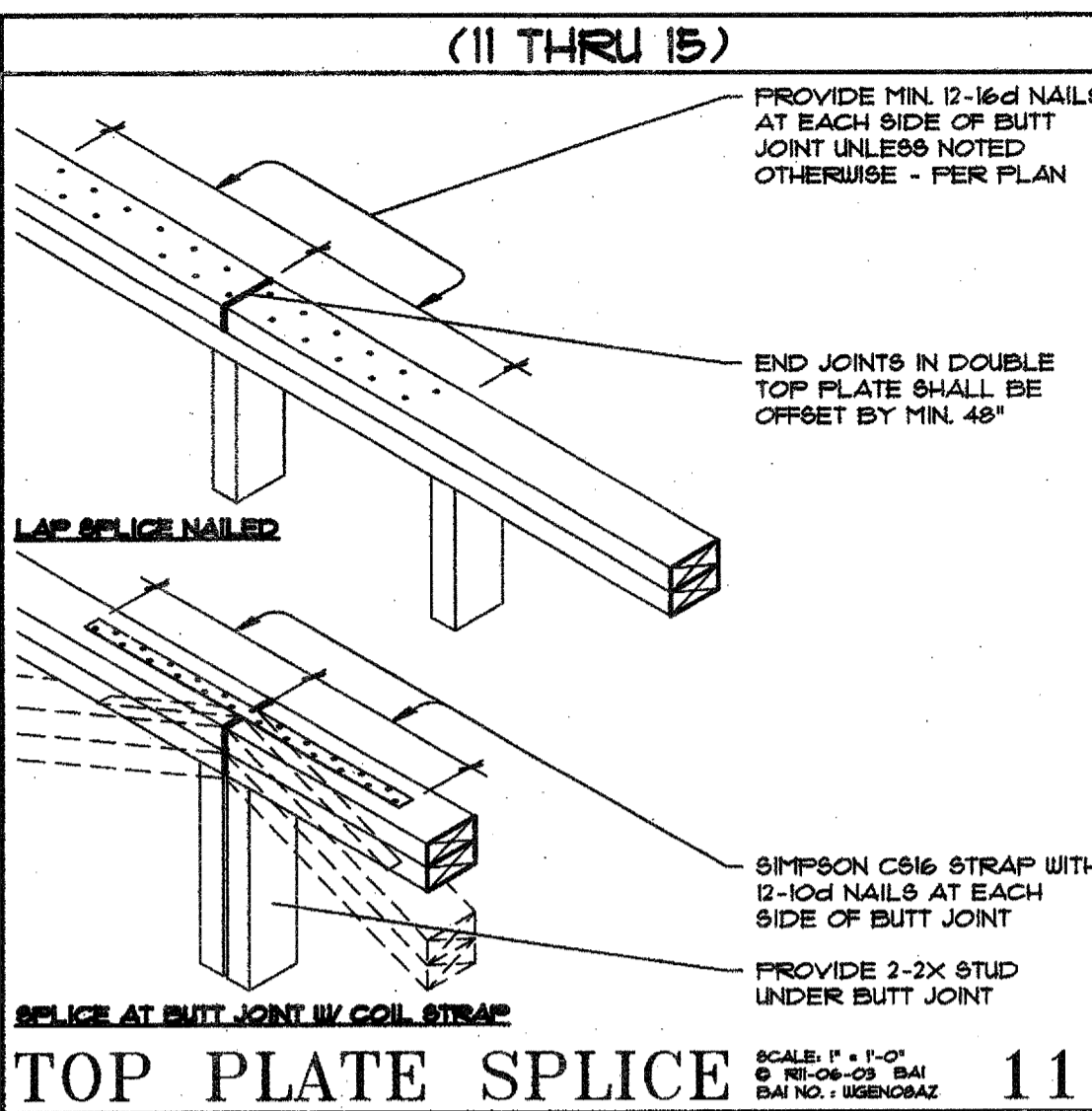

**NOTE:** BEAM AND POST SIZES - PER PLAN

SCALE: 1/2" = 1'-0"  
© 04-09-03 BAI  
BAI NO. 1, 8CD09AZ

**BEAM TO POST 12**

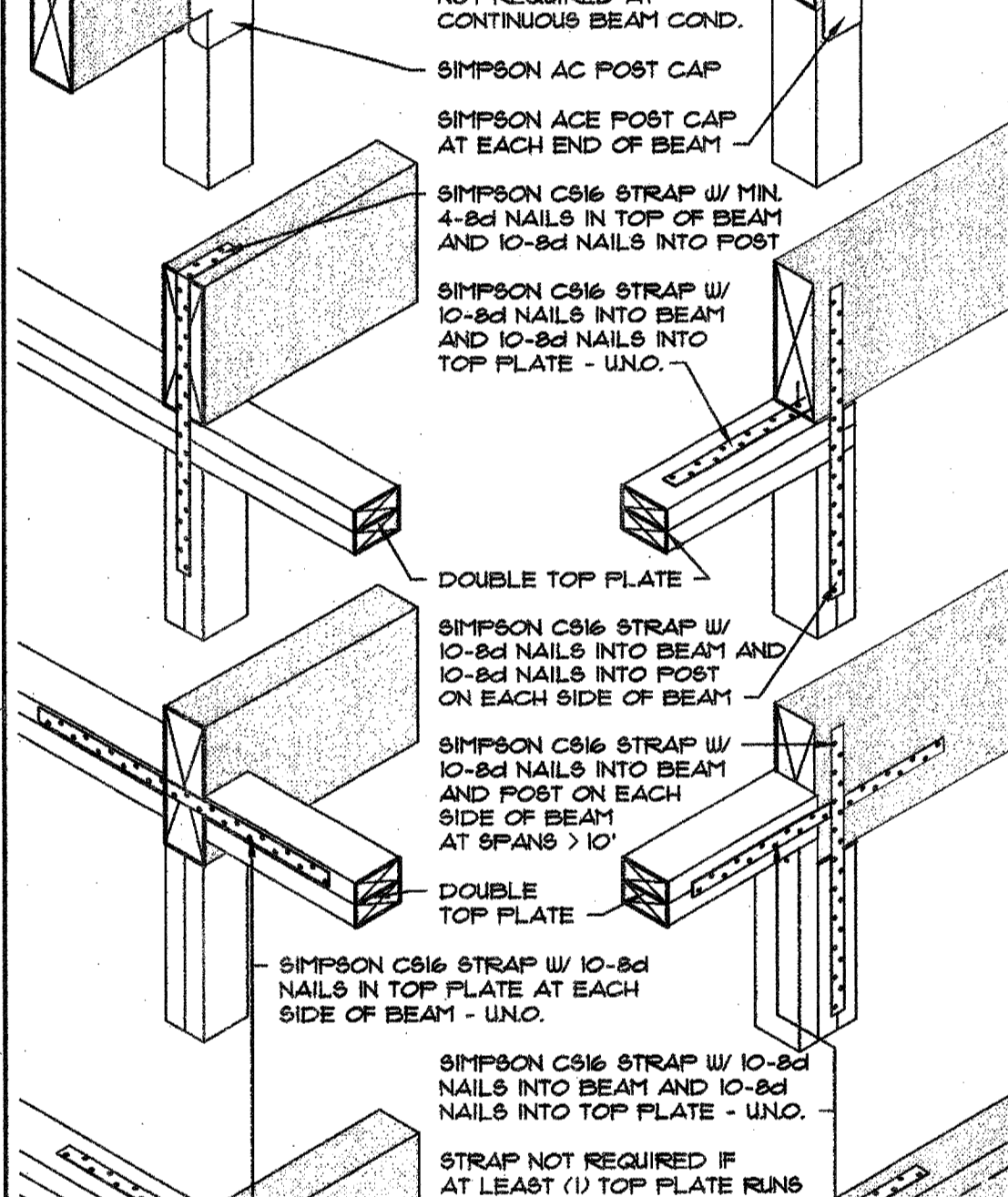

**NOTE:** SHEATHING MAY BE NOTCHED AROUND TOP AND BOTTOM PLATES OF INTERSECTING STUD WALL

SCALE: 1/2" = 1'-0"  
© 04-09-03 BAI  
BAI NO. 1, 8CD09AZ

**SHT'G THRU. WALL 7**

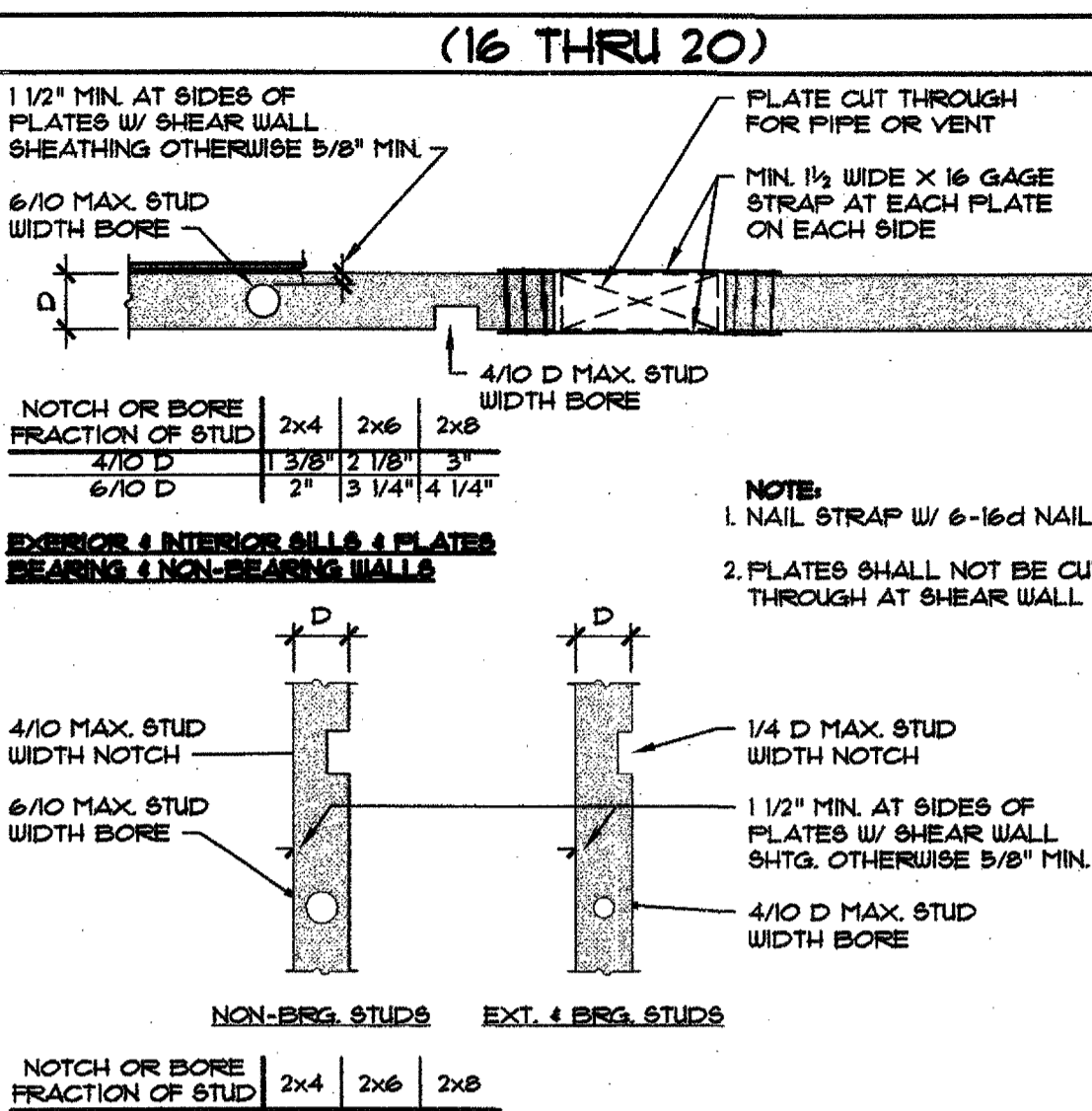

**NOTE:** NOTCH AND BORE SHALL NOT OCCUR ON SAME STUD WITHIN 4' OF EACH OTHER

SCALE: 1/2" = 1'-0"  
© 04-09-03 BAI  
BAI NO. 1, 8CD09AZ

**NOTCH & BORING 16**

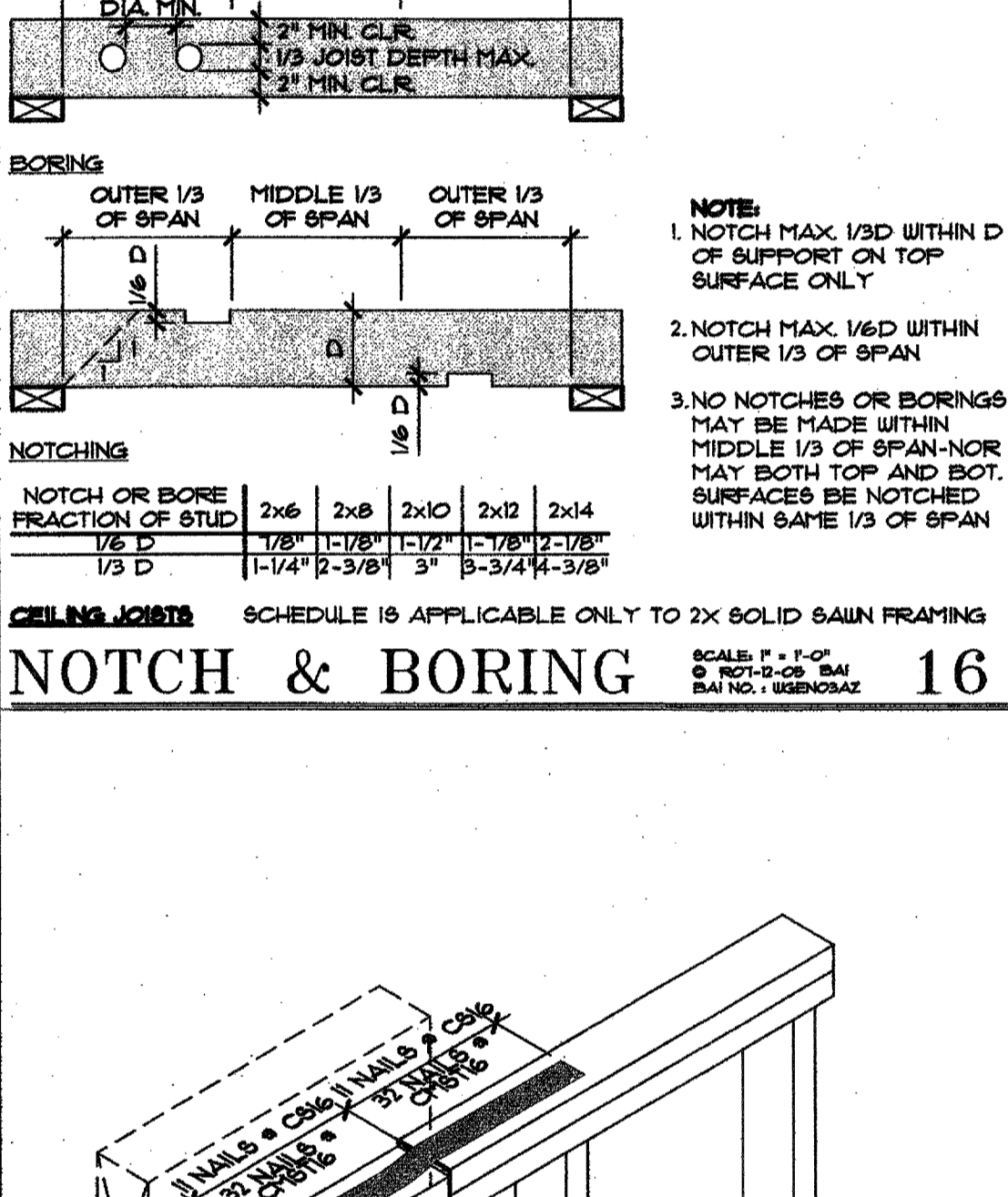

**NOTE:** VALLEY SET TRUSSES MAY BE USED IN LIEU OF CONVENTIONAL OVERFRAMING

SCALE: 1/2" = 1'-0"  
© 04-09-03 BAI  
BAI NO. 1, 8CD09AZ

**DRAG TO BEAM 17**

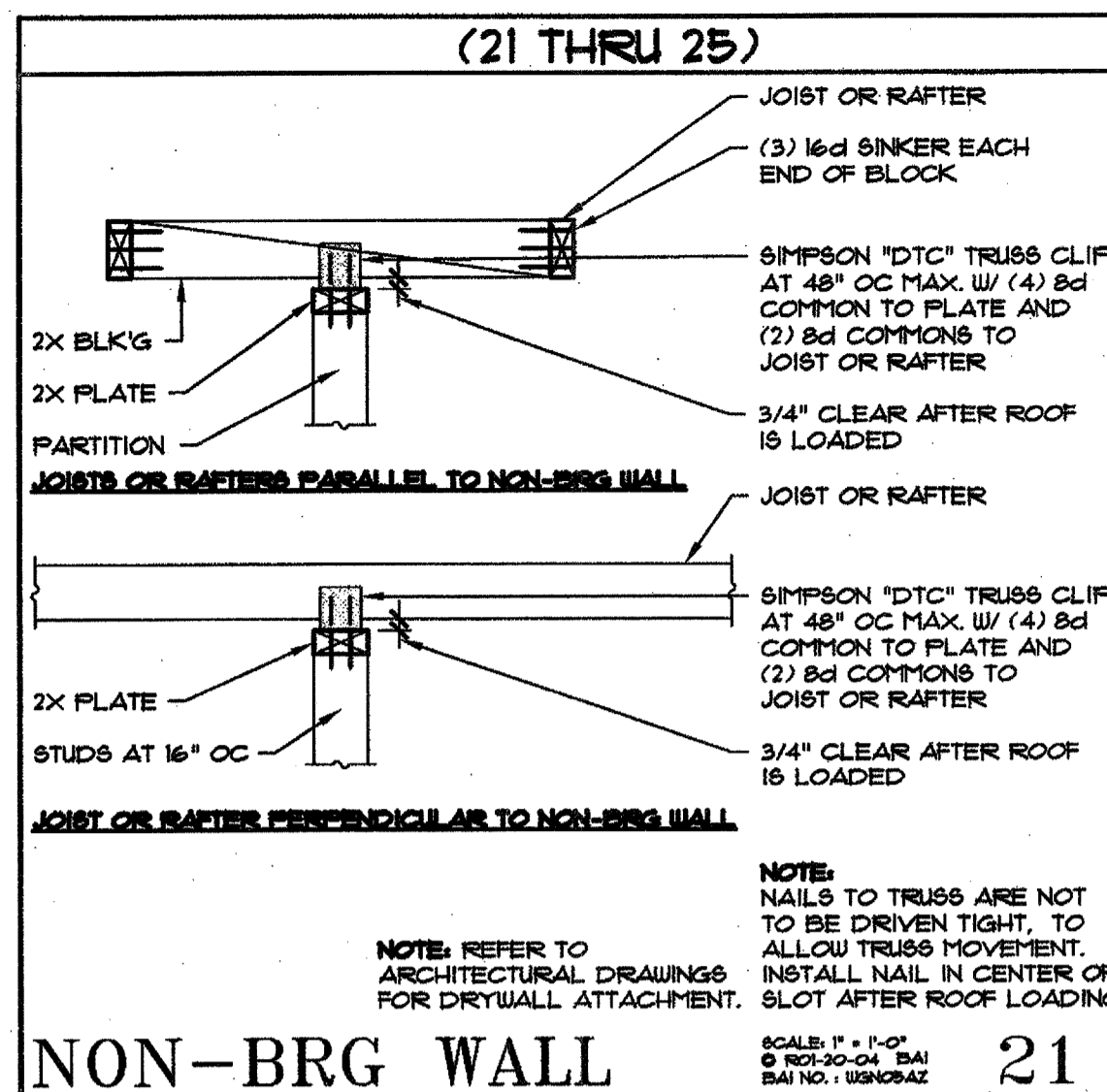

**NOTE:** NAILS TO TRUSS ARE NOT TO BE DRIVEN TIGHT, TO ALLOW TRUSS MOVEMENT. INSTALL NAIL IN CENTER OF SLOT AFTER ROOF LOADINGS

SCALE: 1/2" = 1'-0"  
© 04-09-03 BAI  
BAI NO. 1, 8CD09AZ

**NON-BRG WALL 21**

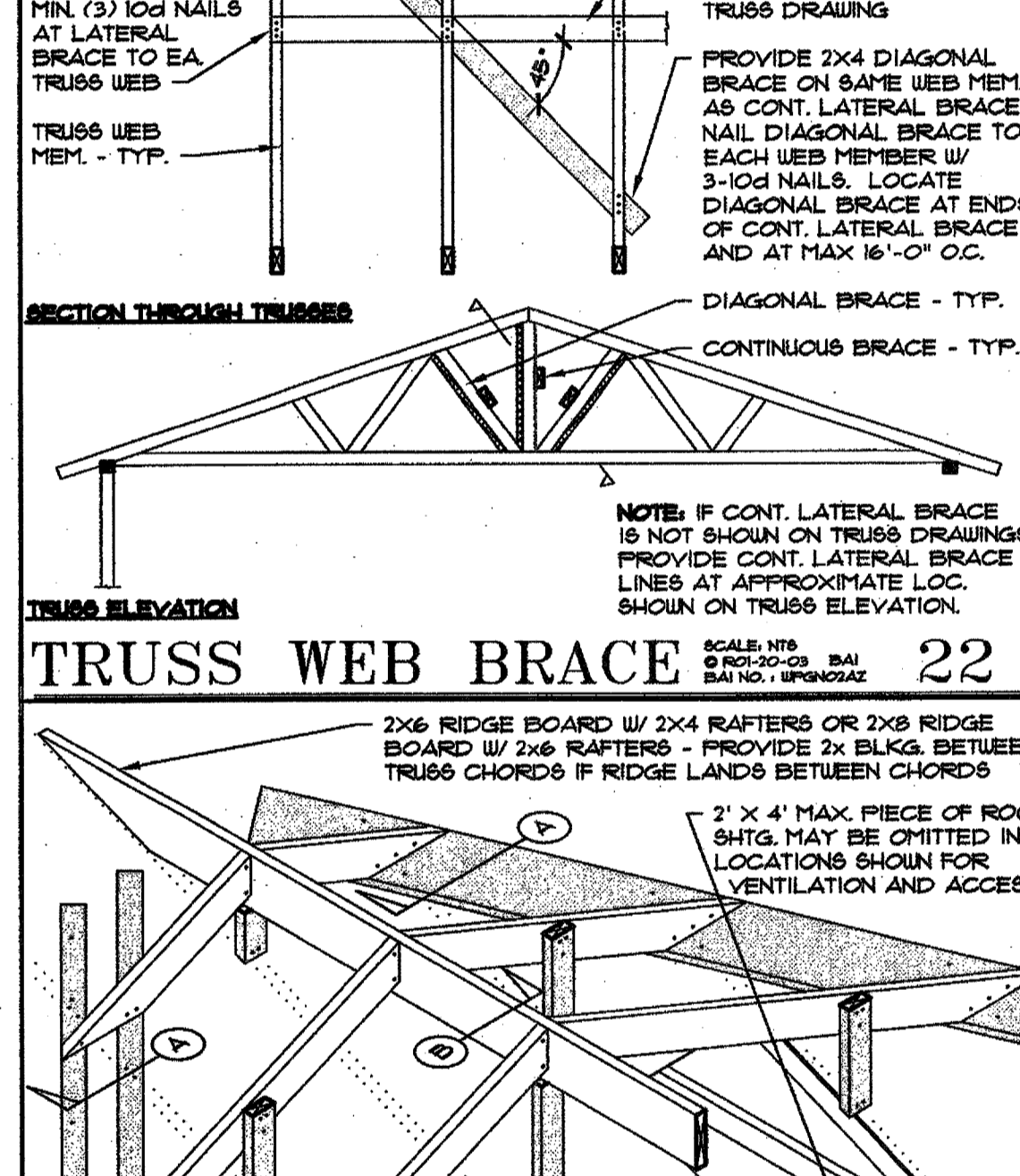

**NOTE:** IF CONT. LATERAL BRACE IS NOT SHOWN ON TRUSS DRAWINGS, PROVIDE CONT. LATERAL BRACE LINES AT APPROXIMATE LOC. SHOWN ON TRUSS ELEVATION.

SCALE: 1/2" = 1'-0"  
© 04-09-03 BAI  
BAI NO. 1, 8CD09AZ

**TRUSS WEB BRACE 22**

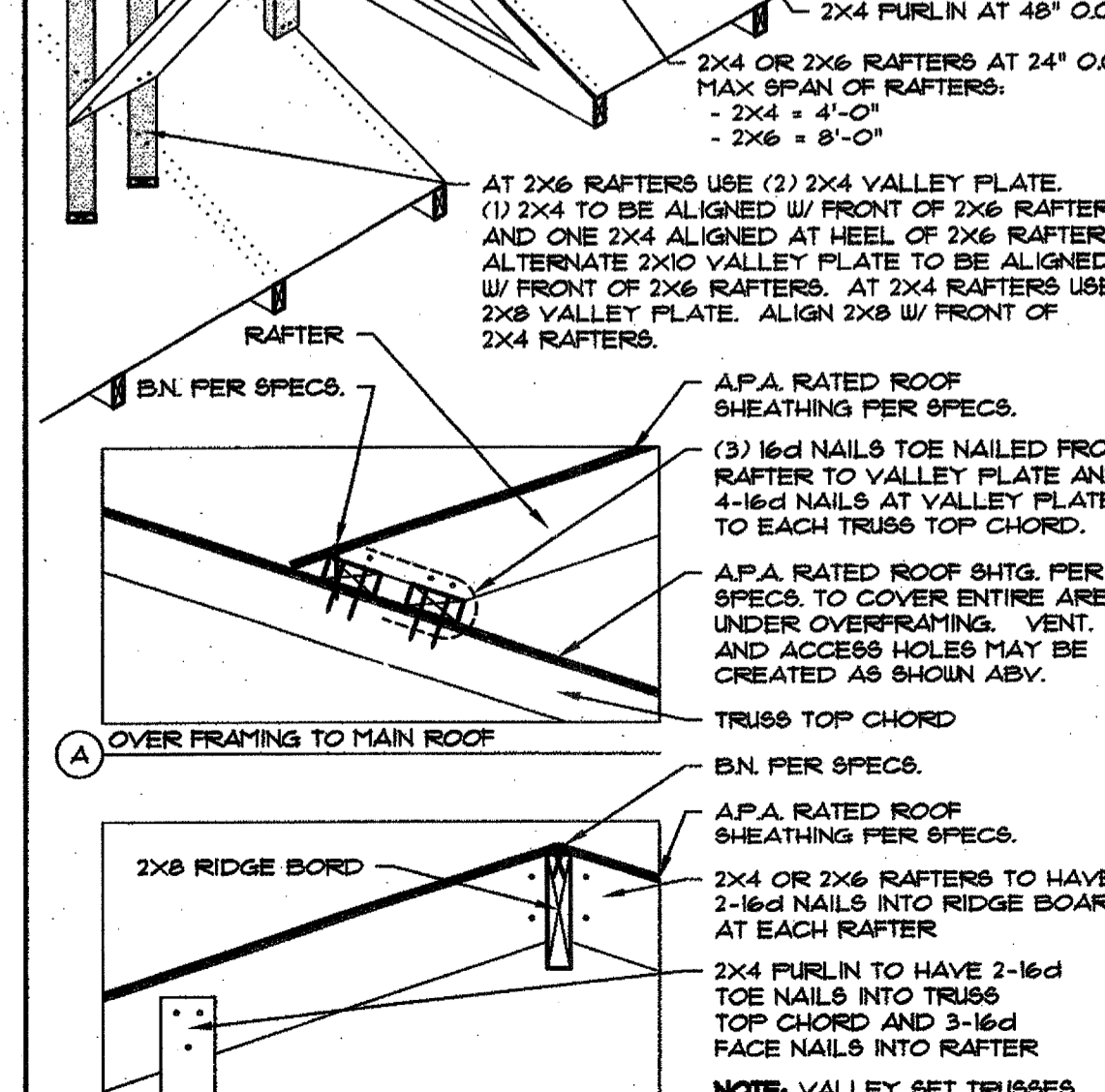

**NOTE:** VALLEY SET TRUSSES MAY BE USED IN LIEU OF CONVENTIONAL OVERFRAMING

SCALE: 1/2" = 1'-0"  
© 04-09-03 BAI  
BAI NO. 1, 8CD09AZ

**OVERFRAMING 23**

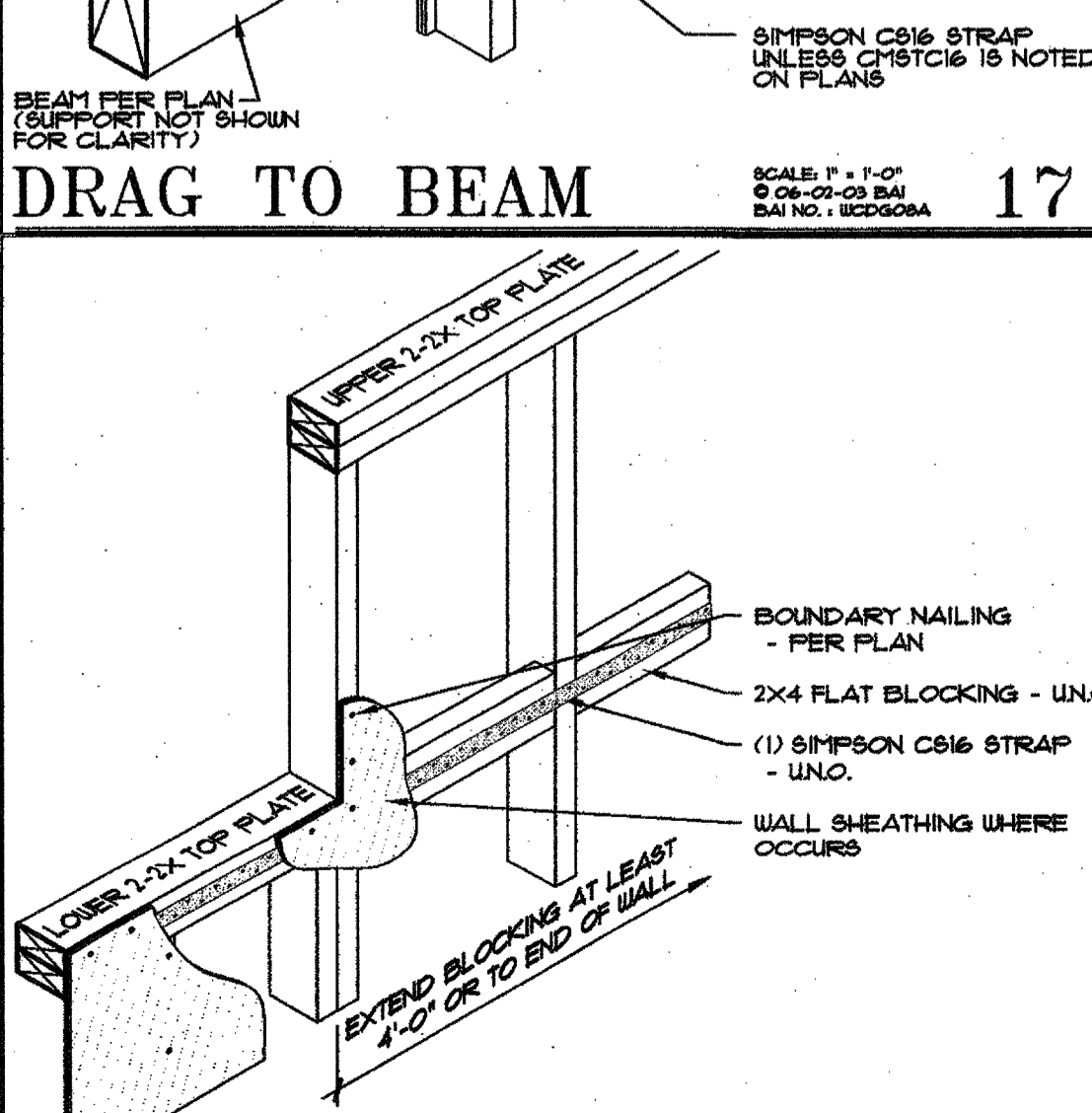

**NOTE:** INFORMATION AT OPPOSING SIDE AND CENTER PORTIONS OF GARAGE SIMILAR

SCALE: 1/2" = 1'-0"  
© 04-09-03 BAI  
BAI NO. 1, 8CD09AZ

**DRAG TO WALL AT GARAGE FRONT 13**

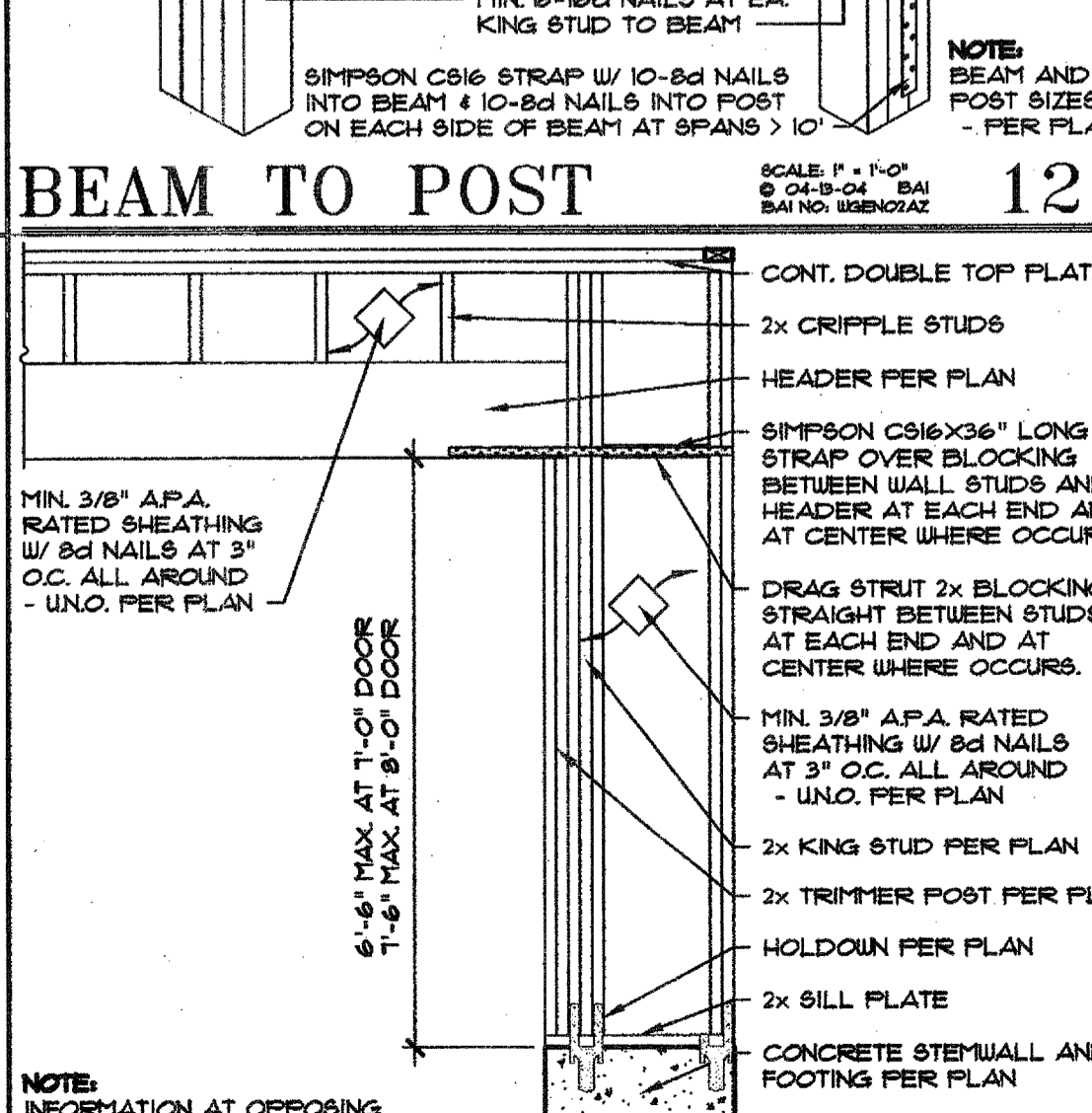

**NOTE:** SHEATHING MAY BE NOTCHED AROUND TOP AND BOTTOM PLATES OF INTERSECTING STUD WALL

SCALE: 1/2" = 1'-0"  
© 04-09-03 BAI  
BAI NO. 1, 8CD09AZ

**DRAG TO HIGHER WALL 18**

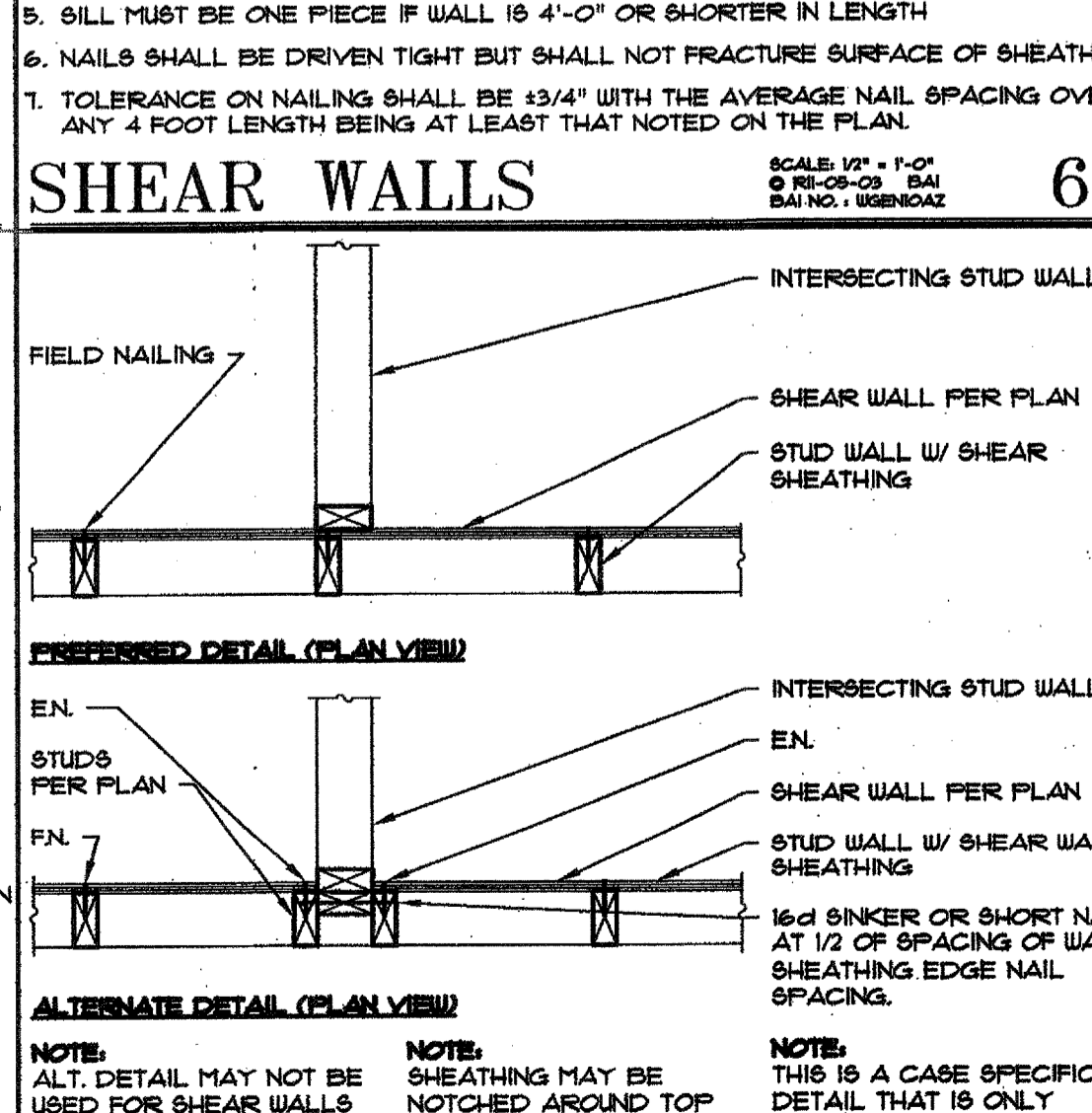

**NOTE:** SHEATHING MAY BE NOTCHED AROUND TOP AND BOTTOM PLATES OF INTERSECTING STUD WALL

SCALE: 1/2" = 1'-0"  
© 04-09-03 BAI  
BAI NO. 1, 8CD09AZ

**DRAG TO WALL AT GARAGE FRONT 13**

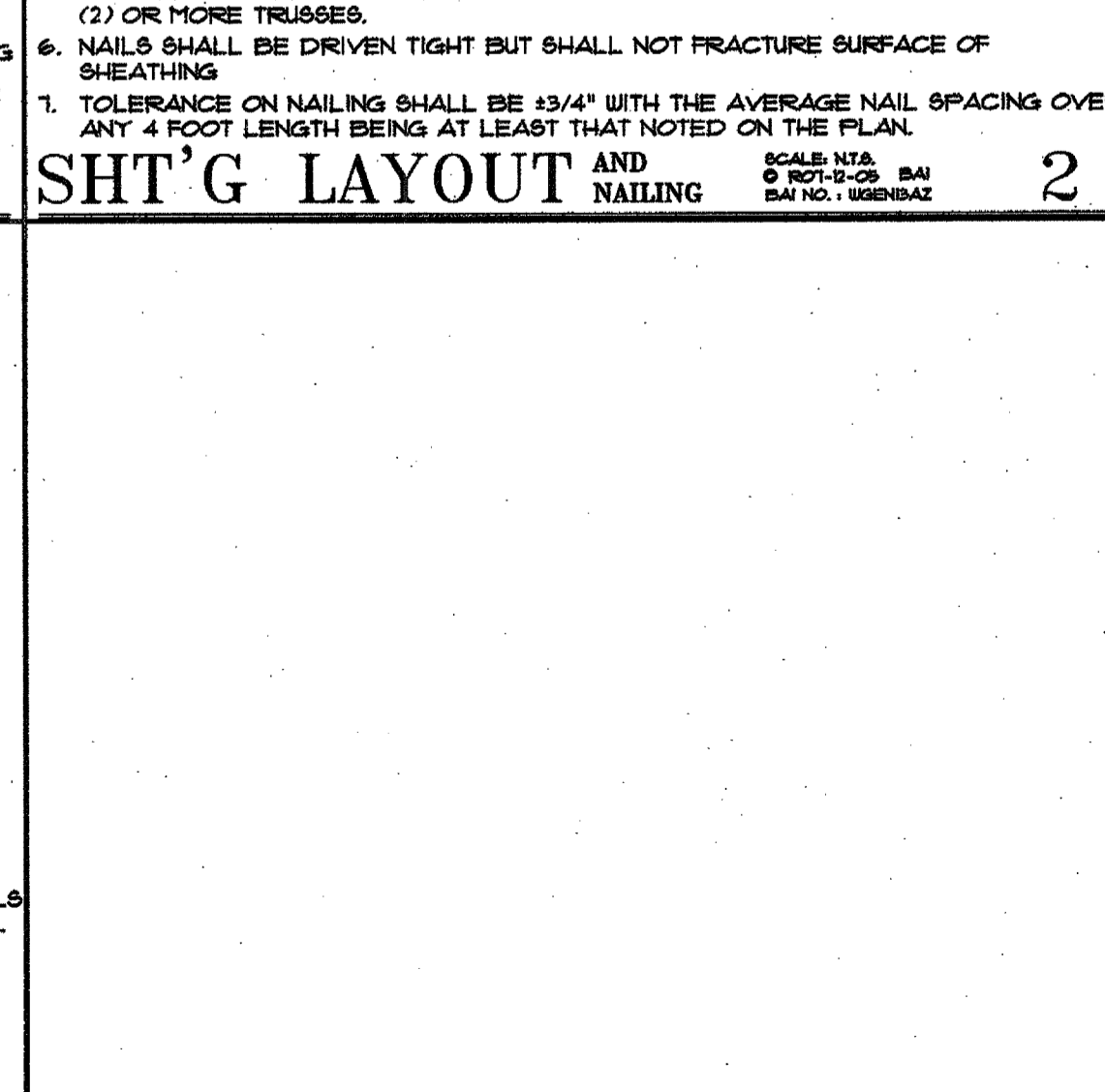

**NOTE:** SHEATHING MAY BE NOTCHED AROUND TOP AND BOTTOM PLATES OF INTERSECTING STUD WALL

SCALE: 1/2" = 1'-0"  
© 04-09-03 BAI  
BAI NO. 1, 8CD09AZ

**DRAG TO HIGHER WALL 18**